A FACE IN THE CROWD

As recorded by Tom Petty

(From the 1989 Album FULL MOON FEVER)

Transcribed by Slowhand

Words ar

Gtr. 3 tuned to E A D G B D

A Intro

♩ = 103

Gmaj7/B Em C

Gtr II **(Ac. Gtr.)**

Gtr I **(El. Gtr.)**

Em C

Gtr III **(Ac. Slide Gtr. -**

sl.

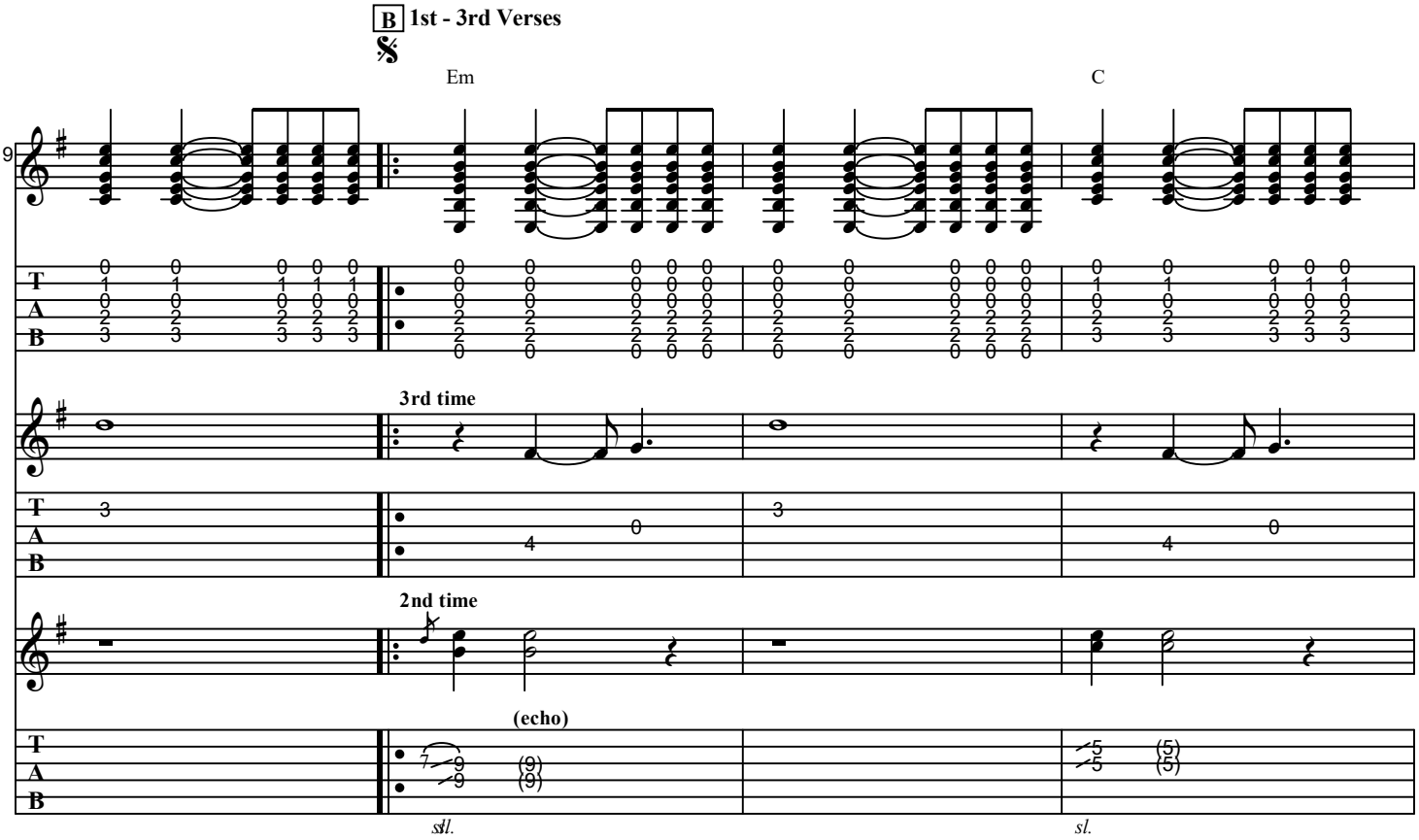
B 1st - 3rd Verses
Em
C
9
3rd time
2nd time
(echo)
sl.
sl.

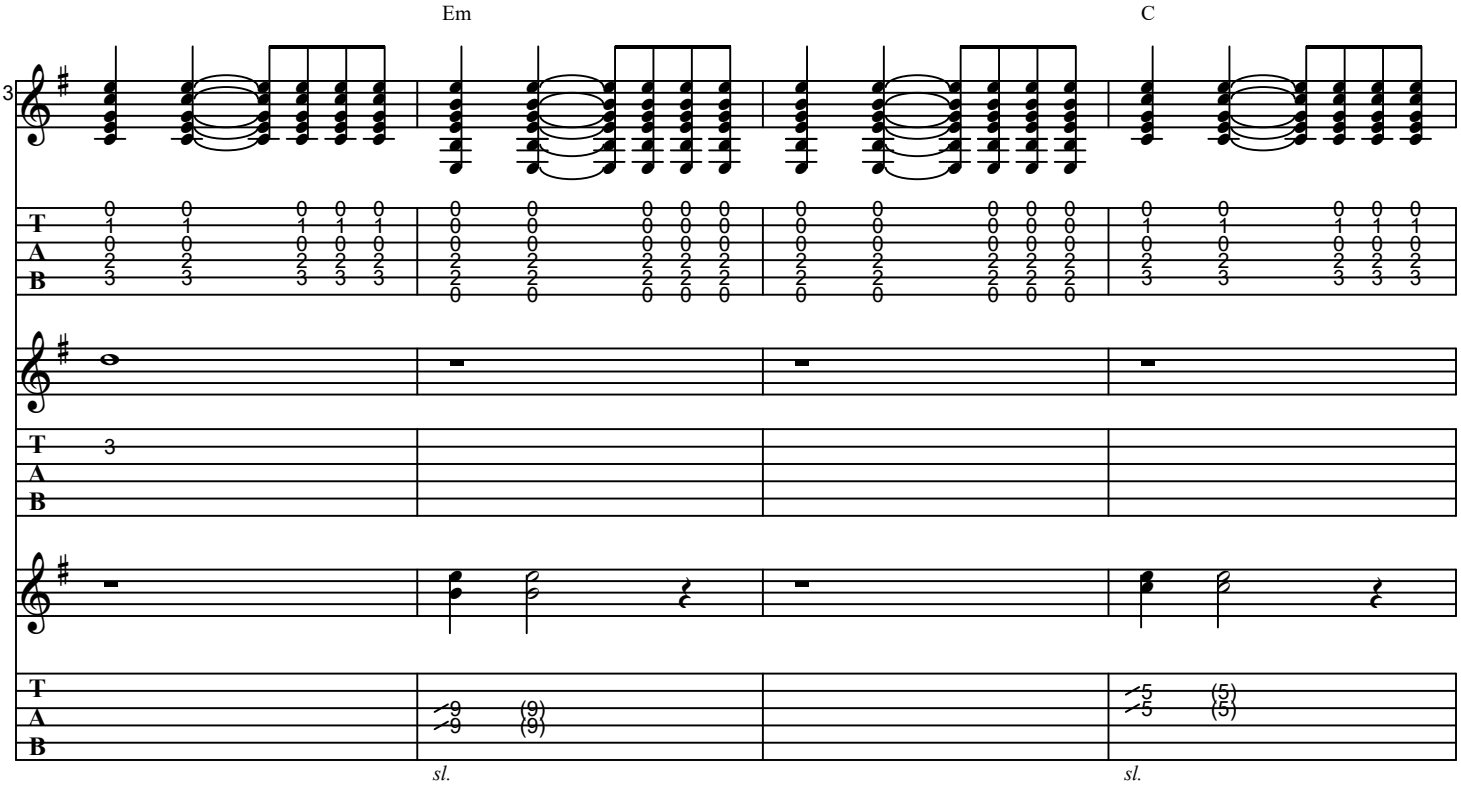
Em
C
13
sl.
sl.

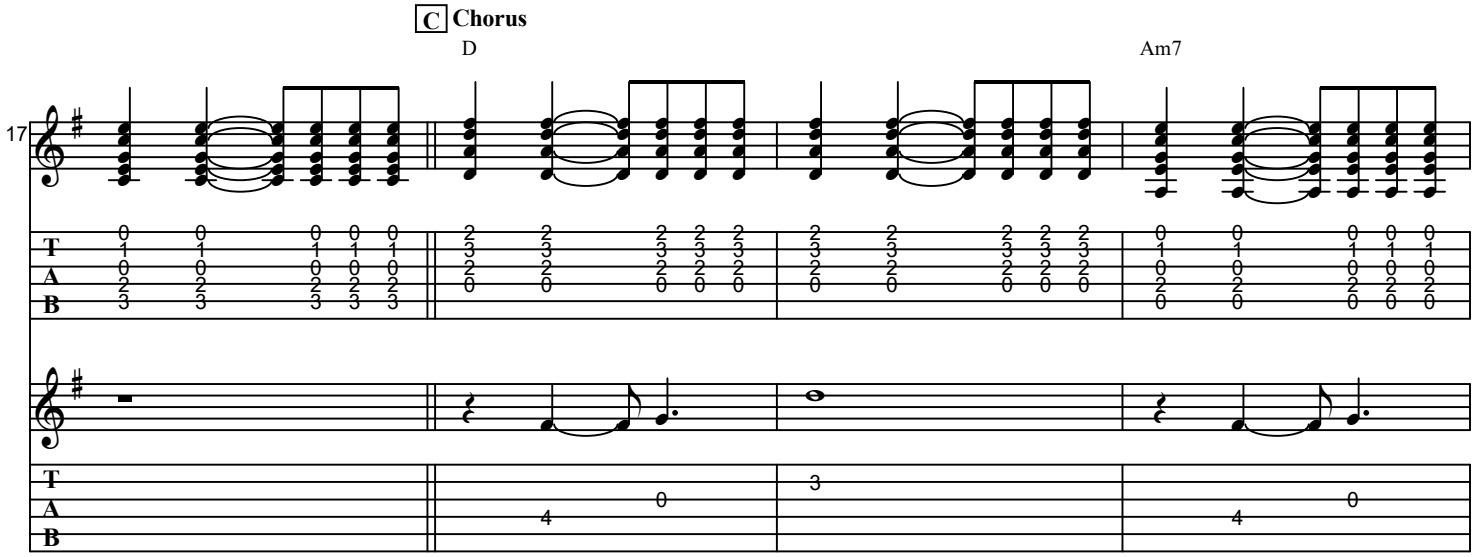
C Chorus
D
Am7
17
T
A
B

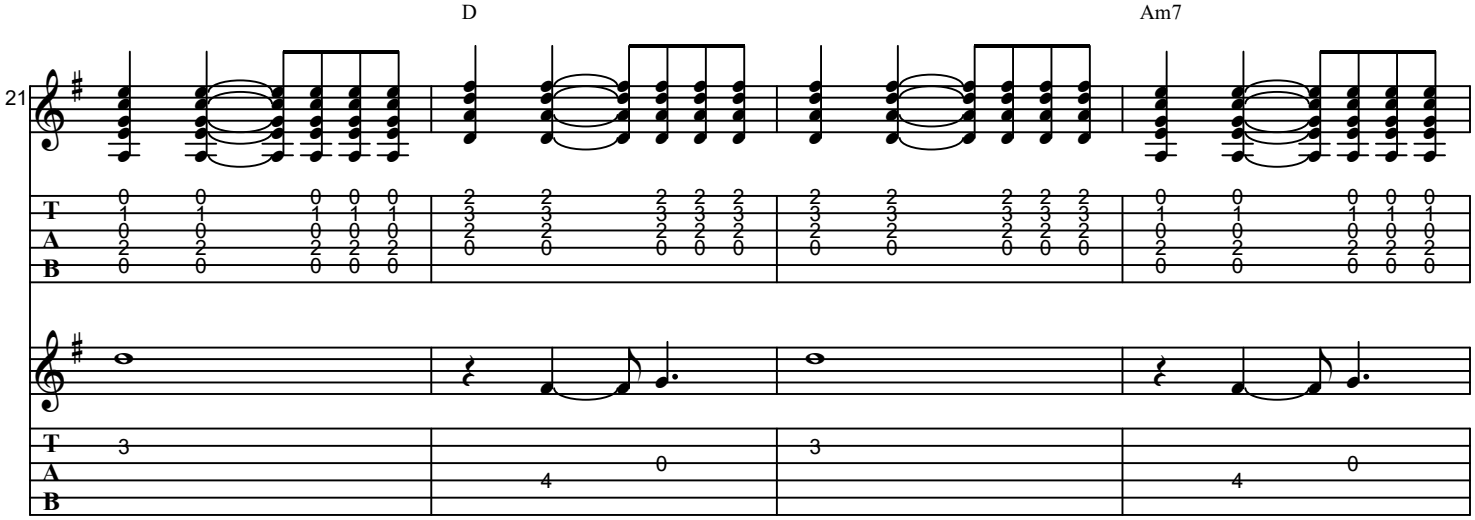
D
Am7
21
T
A
B

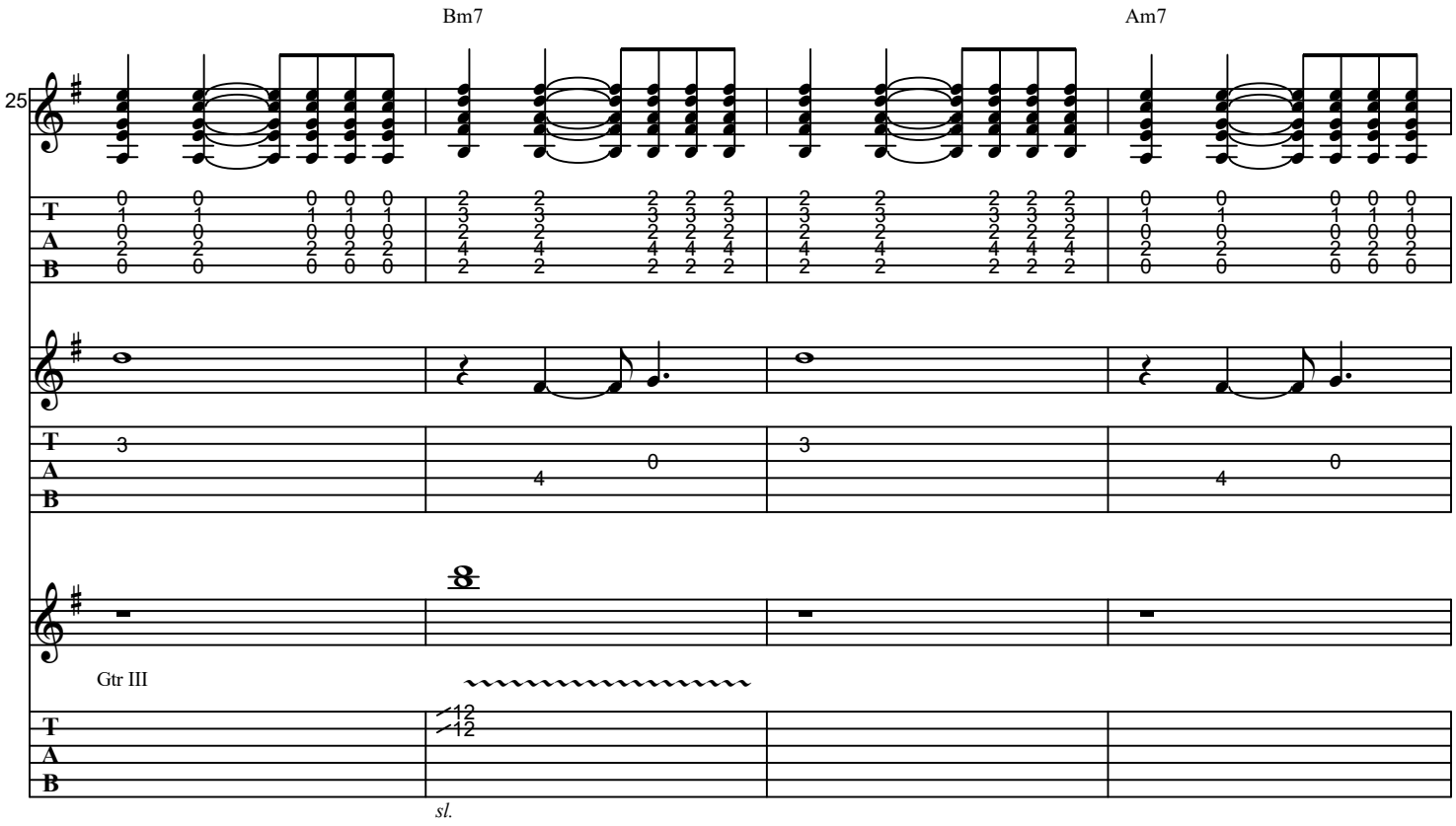
Bm7
Am7
25
Gtr III
sl.

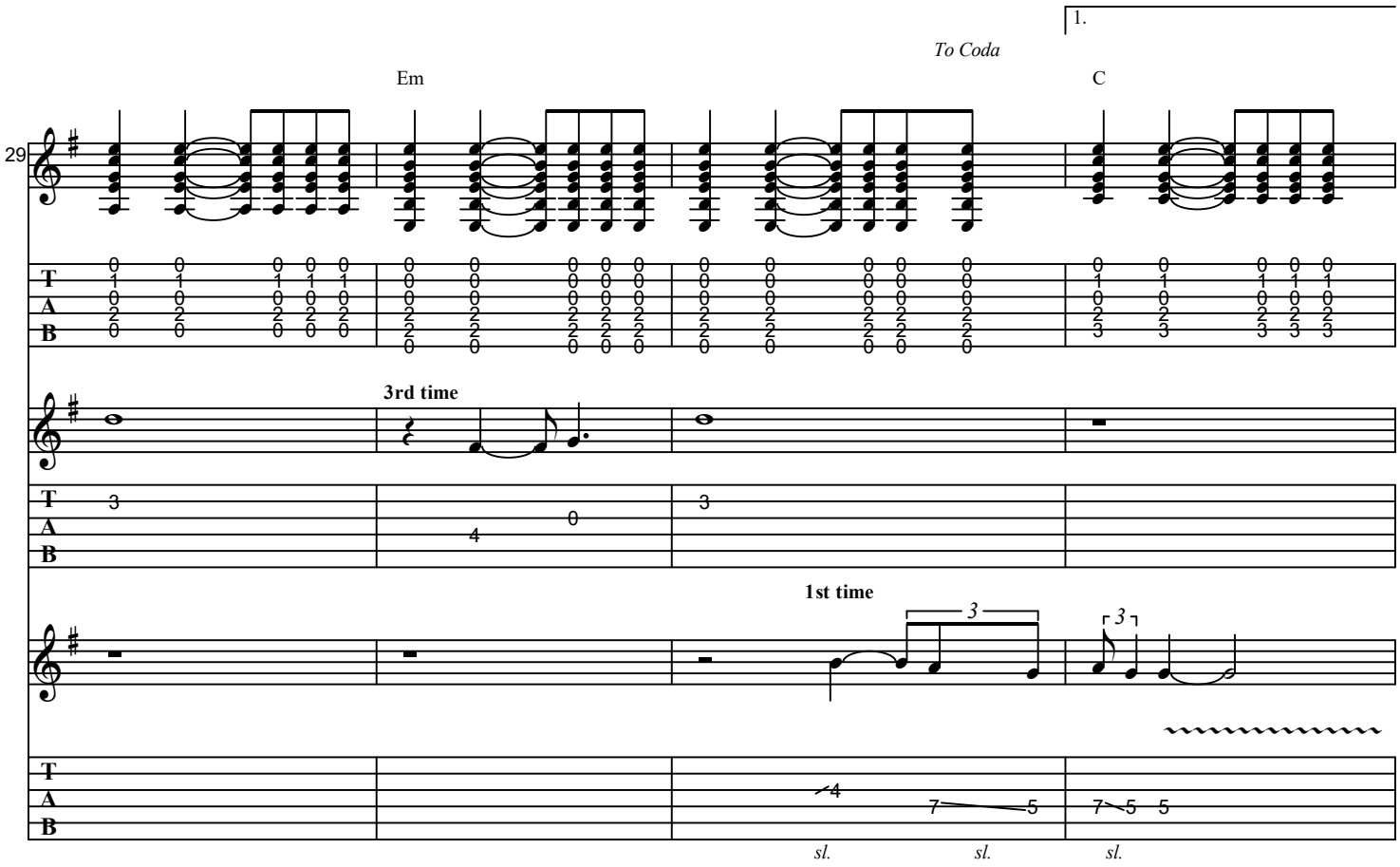
1.
To Coda
Em
C
29
3rd time
1st time
sl.
sl.
sl.

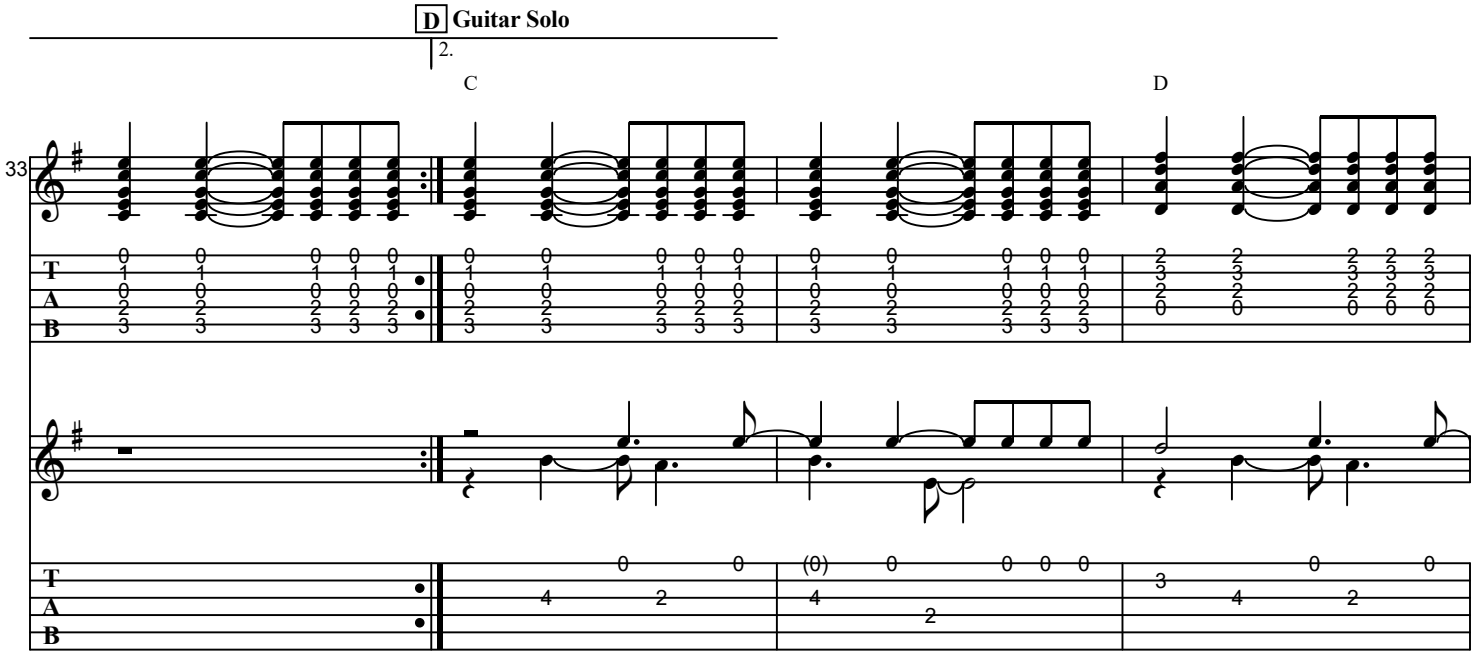
D Guitar Solo
2.
C
D
33
T
A
B

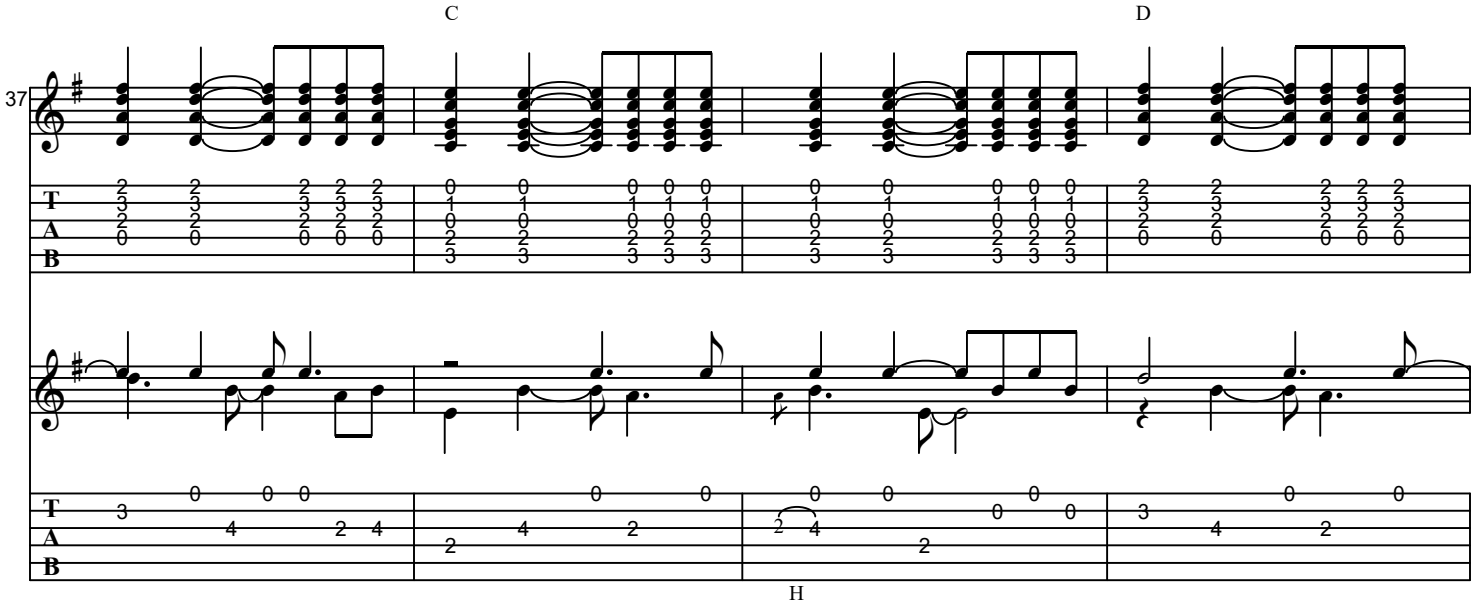
C
D
37
T
A
B
H

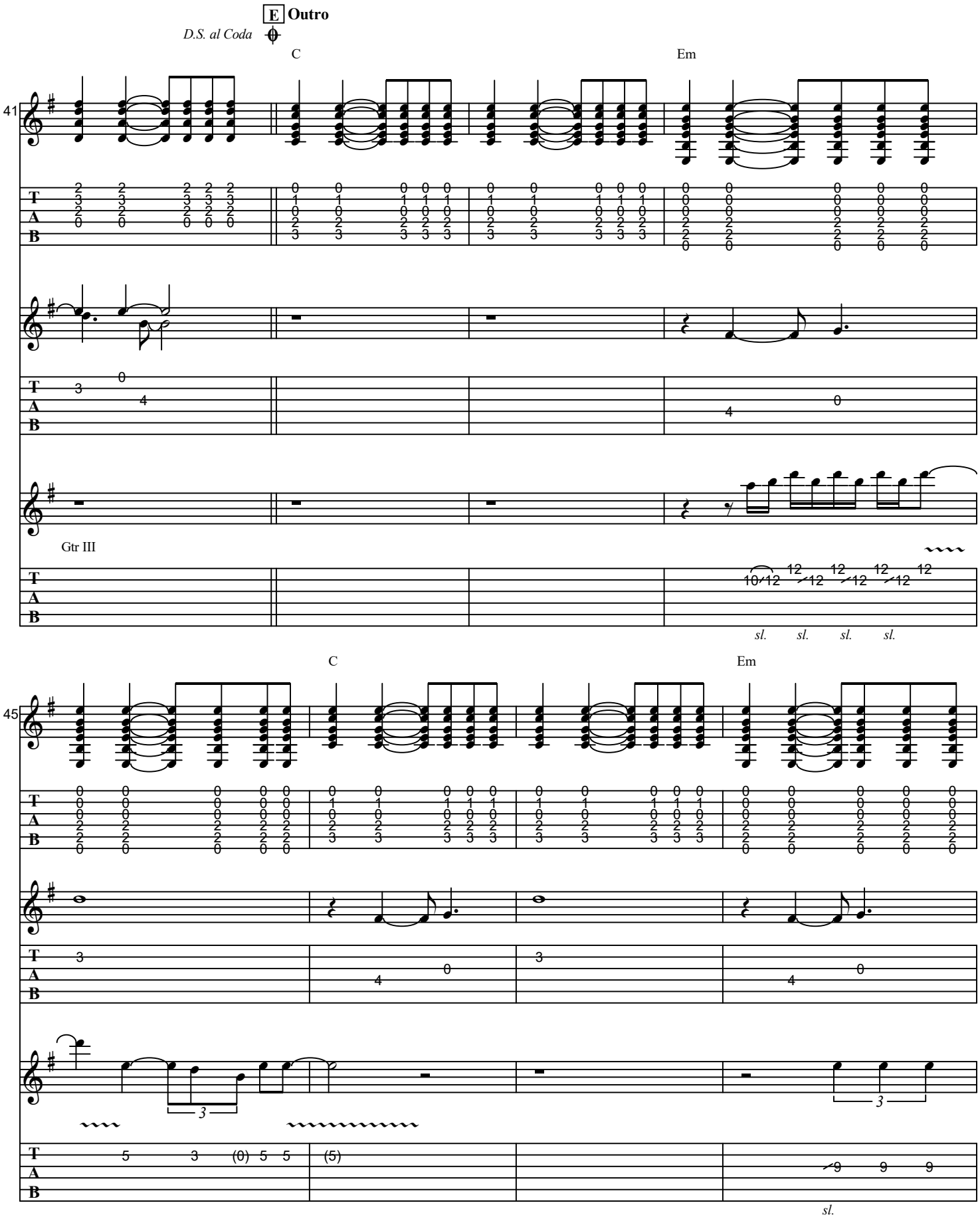
E Outro
D.S. al Coda
C
Em
41
Gtr III
sl.
C
Em
45
sl.

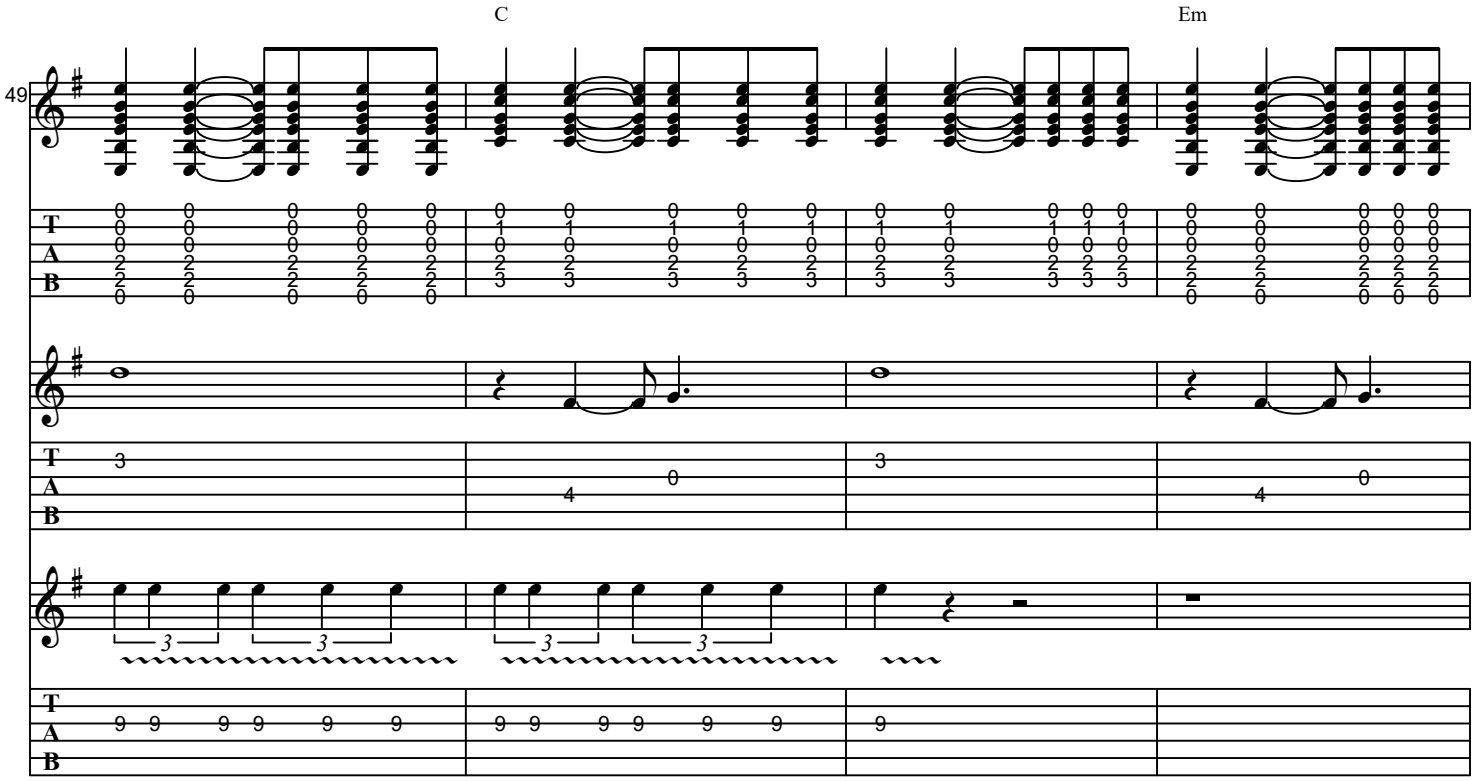
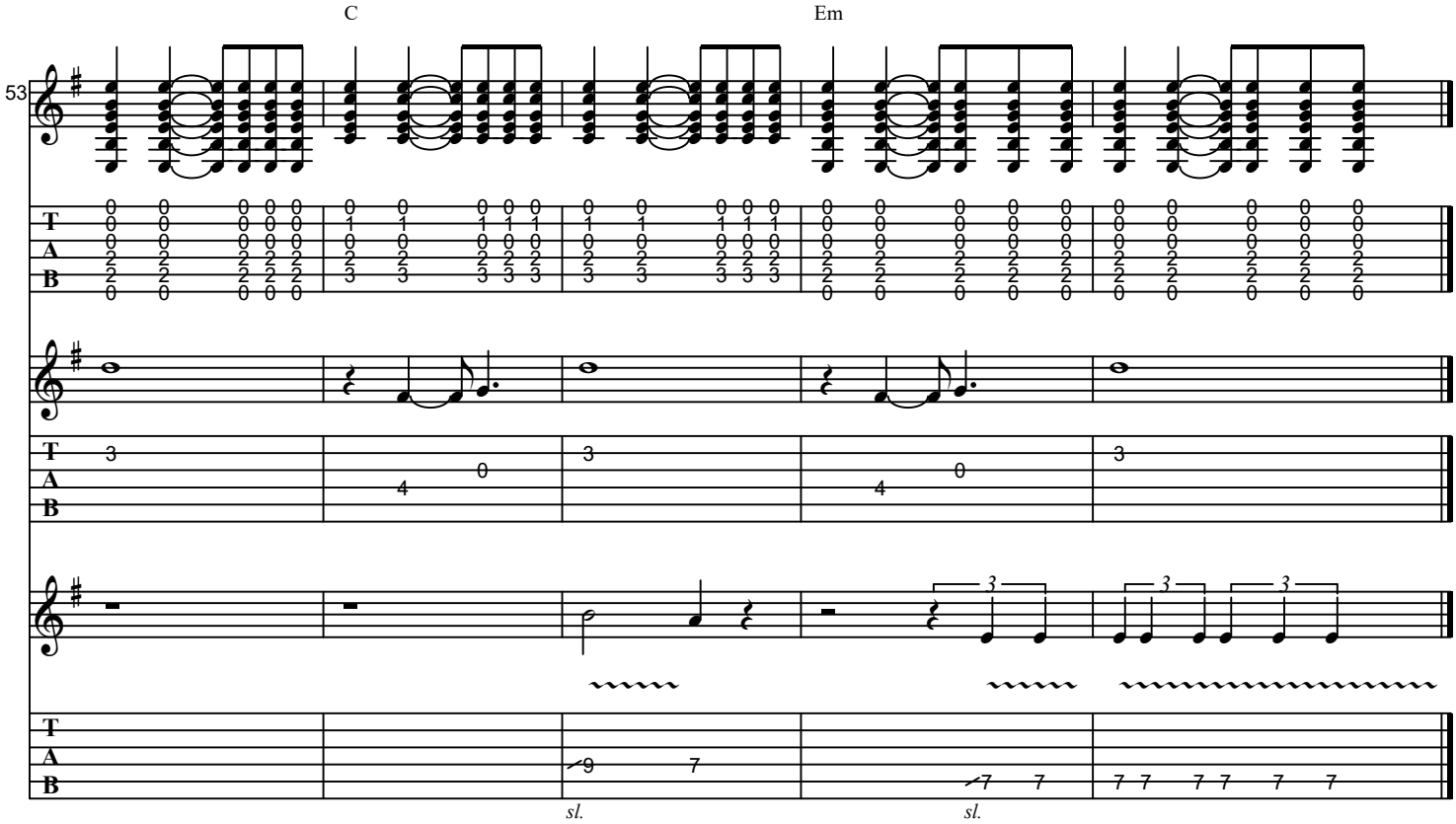
fade out